

These lines represent the true courses Magnetic Variation 2° to left

David W. Hulings
in right of
John Andrew Hannah

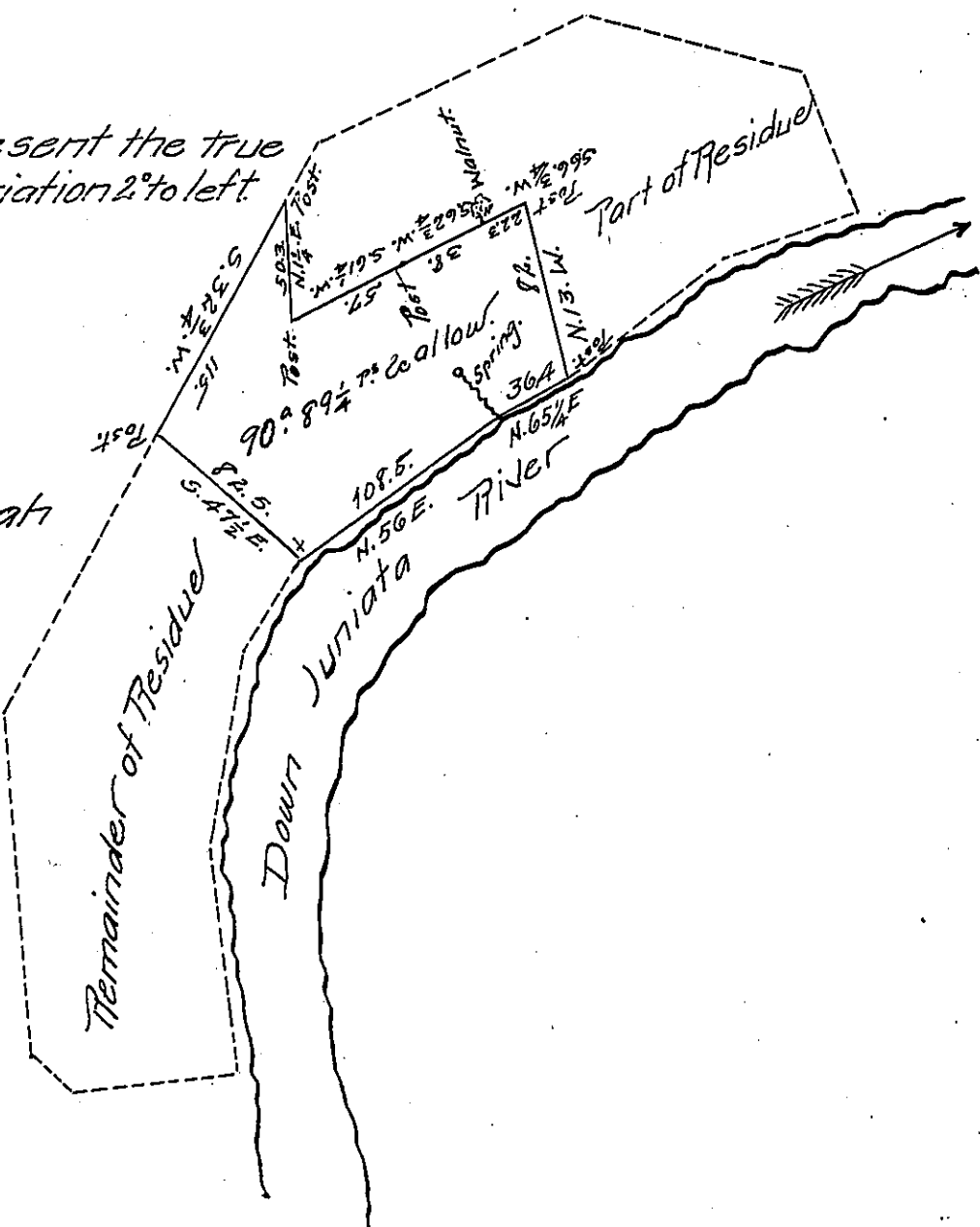

A Draught of a tract of land situate in Granville Township
 (Formerly Derry) Mifflin County Containing 90 acres & Eighty
 nine & a fourth perches and the usual Allowance of 6 per Cent
 for Roads &c Being part of a larger tract of land which appears
 to have been surveyed to Thomas Holt April 20th 1769 on order
 No. 1043 dated Aug. 29th 1766 Resurveyed the above part at the
 request of Mrs. Rosannah Turner Oct 20th 1851 who appears to
 be the present Owner

John R. Weeks C.S.

To J. Porter Brawley Esq }
 Surv. Genl of Penna }

IN TESTIMONY that the above is a copy of the original remaining on file in
 the Department of Internal Affairs of Pennsylvania, made
 conformably to an Act of Assembly approved the 16th day of
 February, 1833, I have hereunto set my Hand and caused
 the Seal of said Department to be affixed at Harrisburg,
 this Sixth day of March 1907.

Geo. D. Brown
 Secretary of Internal Affairs.